

SUBDIVISION SANCTIONED BY CORPORATION OF CHENNAI UNDER SANCTION NO. SD/145/2002 DATED: 14.06.2002

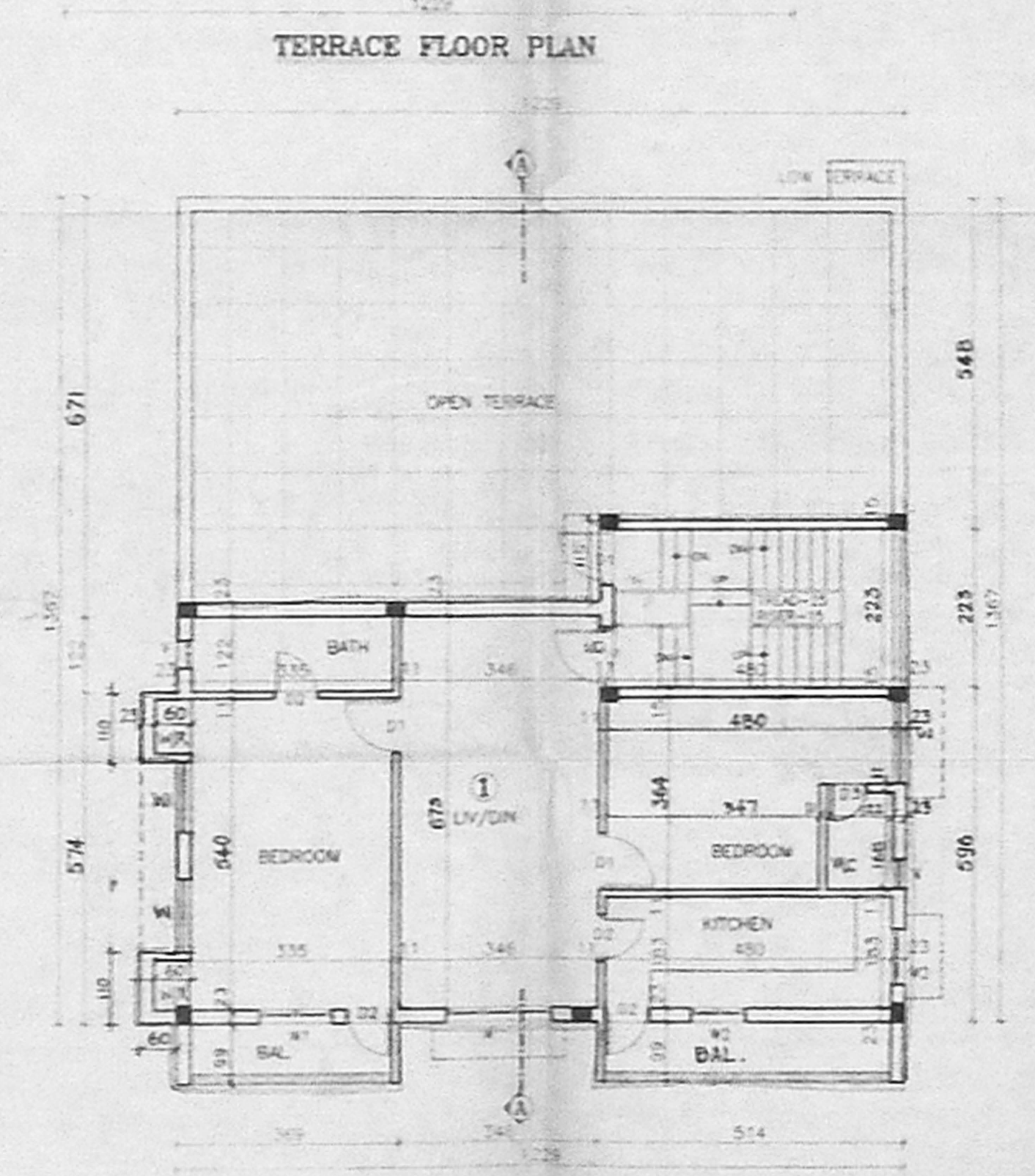
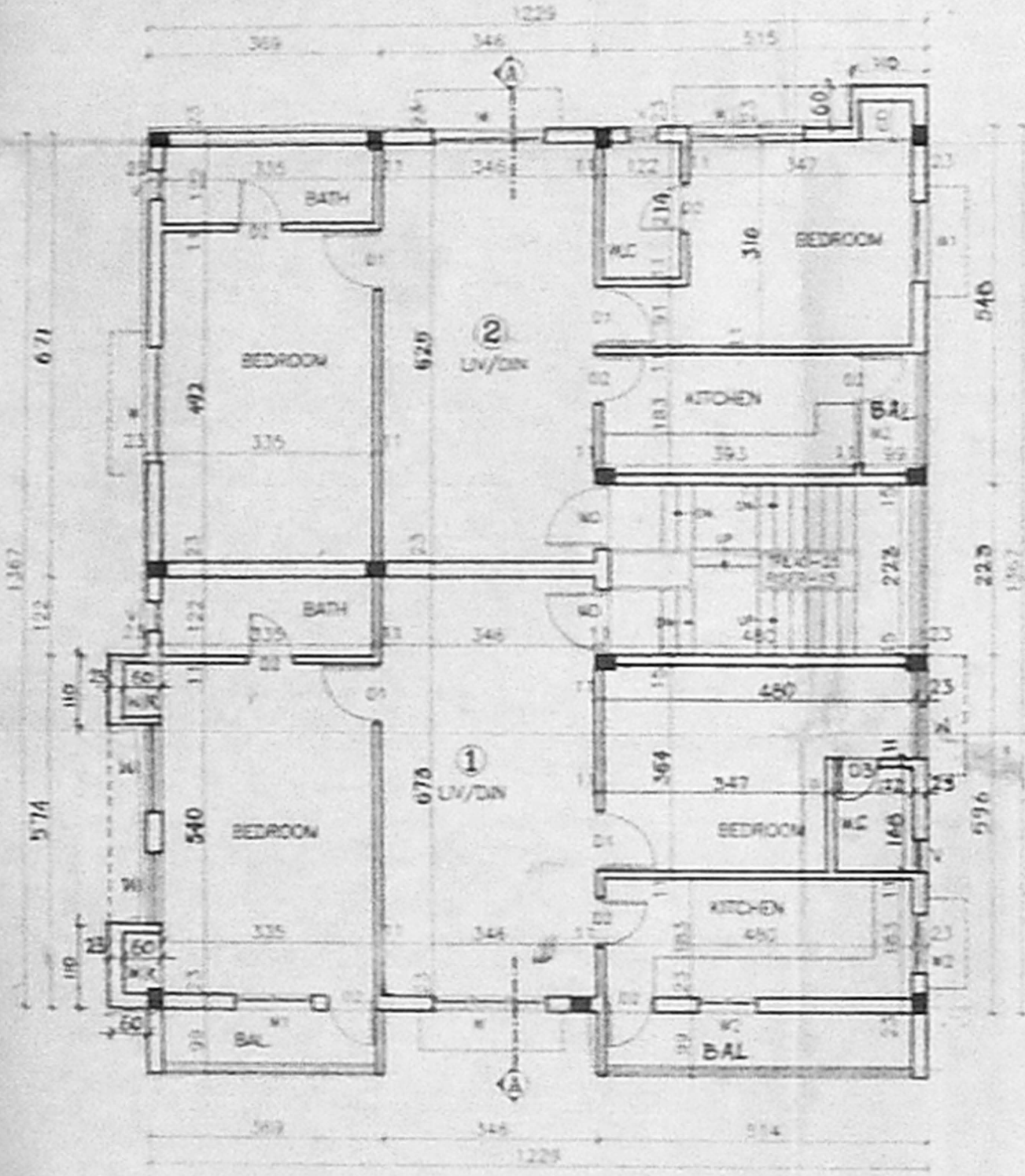
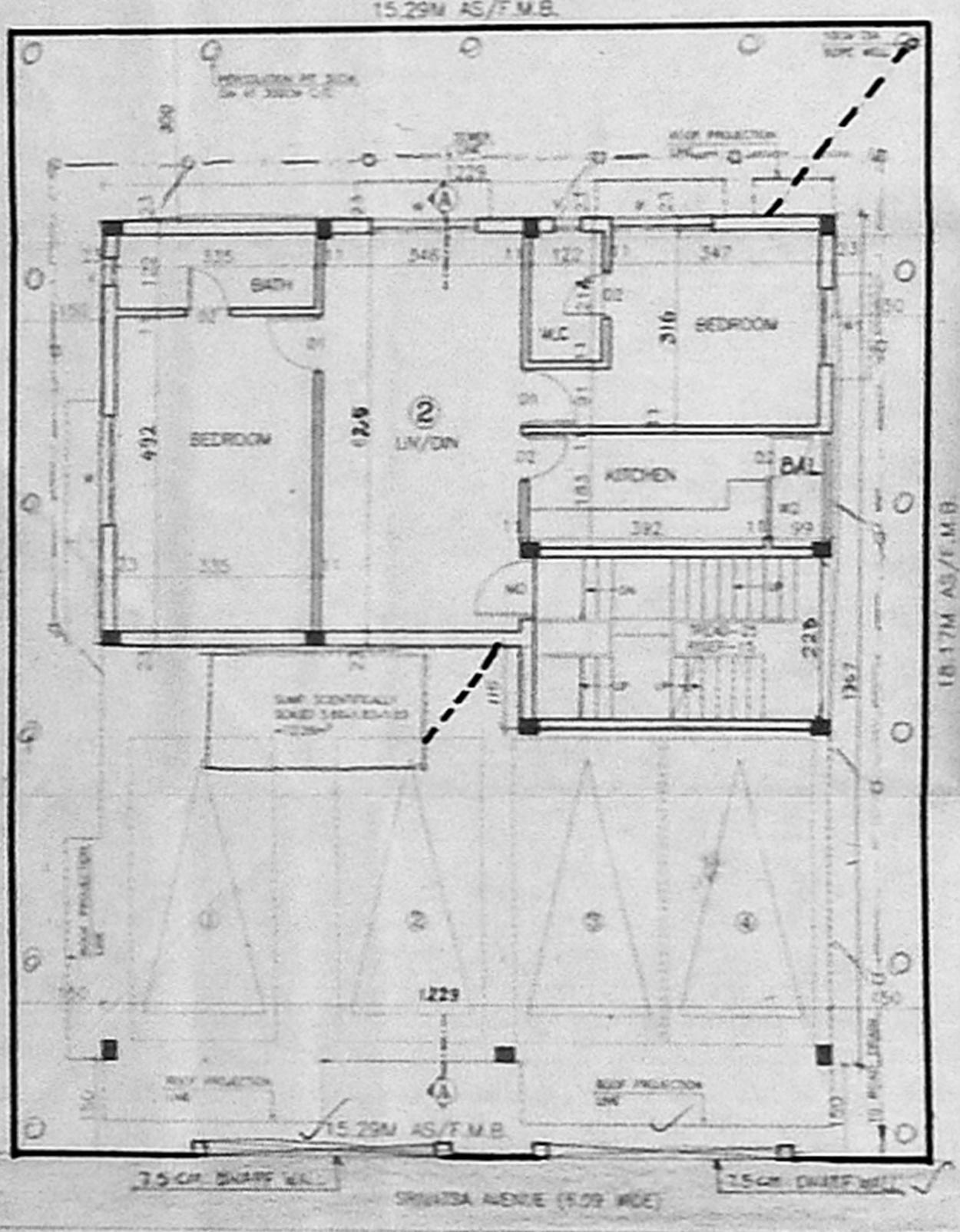
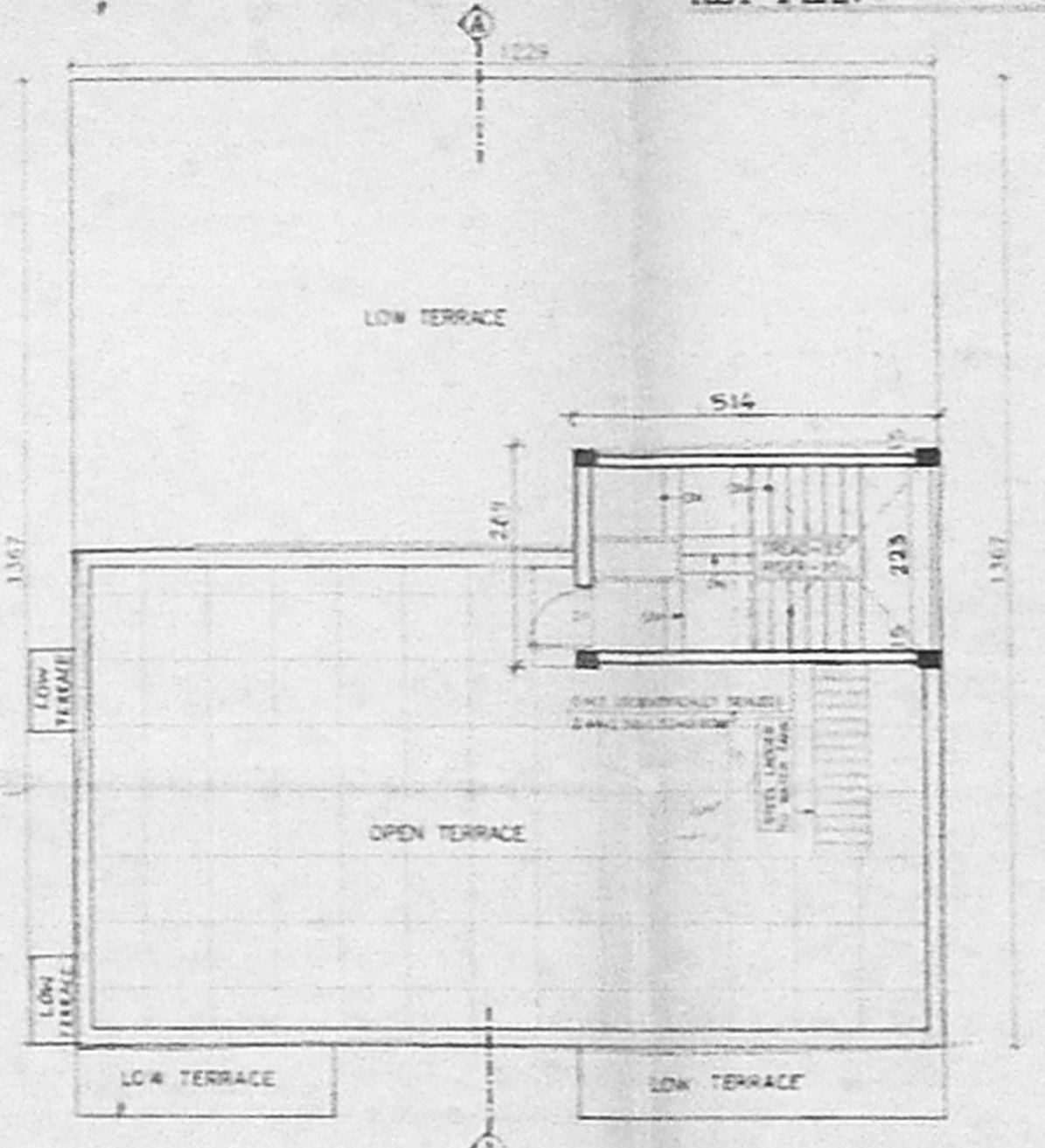
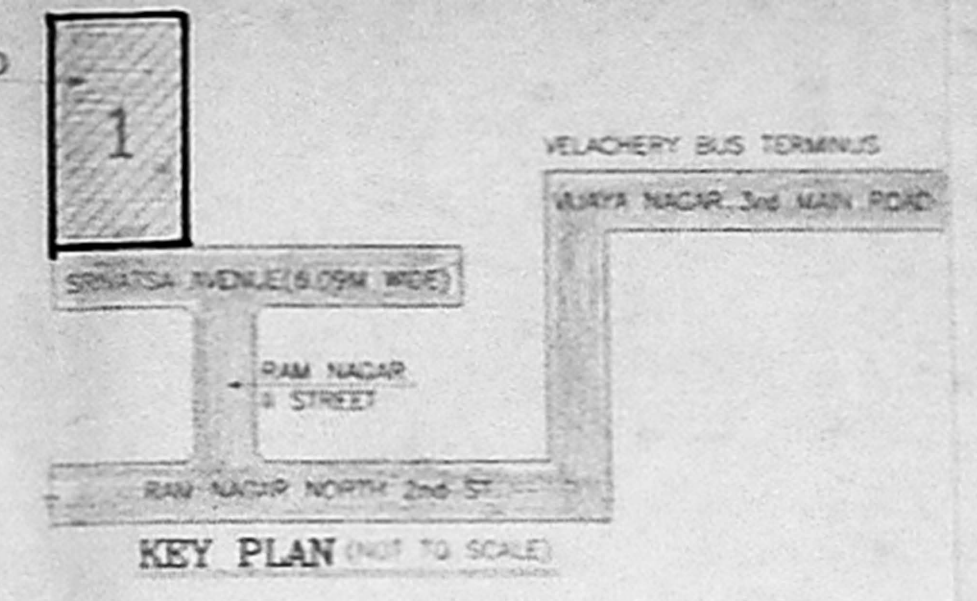

JOINERY DETAILS:

| DESCRIPTION | WIDTH | HEIGHT |
|-------------|-------|--------|
| C.W. DOOR | 99 | 213 |
| C.W. DOOR | 91 | 213 |
| C.W. WINDOW | 91 | 213 |

CMDA "A" CHANEL
C.No. A/25108/02
Scribing Date: 07
Revised Plan: 1

- SPECIFICATIONS:
1. Foundation in concrete in P.C.C 1:4:8 with brick work in C.M. 1:3.
 2. C.C. 1:2:4 for all R.C.C. works with brick work in C.M. 1:3.
 3. 23 CM. Thk. Brick work in C.M. 1:3.
 4. 11 CM. Thk. Brick work in C.M. 1:4.
 5. Solid Block And Hollow Block wall in C.M. 1:4.
 6. Plastering the ceiling and exposed concrete surface in C.M. 1:5.
 7. Plastering the Walls in C.M. 1:6.
 8. Weathering course in brick jely lime concrete 7.5cm thk. average with flat tiles set in C.M. 1:3.
 9. Flooring with ceramic tiles set in C.M. 1:4 and skirting 12.5 cm height.
 10. The Over Head Tank is scientifically sealed.

LEGEND:

| | |
|----------------------------------|--|
| PROPOSED CONSTRUCTION SHOWN THUS | |
| BOUNDARY SHOWN THUS | |
| ROAD SHOWN THUS | |
| SEWER LINE SHOWN THUS | |
| WATER LINE SHOWN THUS | |

AREA STATEMENT:

| | IN SQ.M. | IN SQ.FT. |
|-------------------------|----------|-----------|
| STILT FLOOR AREA | 90.47 | 973.83 |
| FIRST FLOOR AREA | 178.40 | 1920.33 |
| SECOND FLOOR AREA | 101.86 | 1096.41 |
| TOTAL FLOOR AREA | 370.73 | 3990.57 |
| PLOT AREA (AS/DOCUMENT) | 278.53 | 2976.64 |
| F.S.I. | 1.34 | |
| PLOT COVERAGE | 64.51% | |

OWNER: Suresh Viswanathan
(SURESH VISWANATHAN)
POWER AGENT OF
1. M.SITHI AYESHA.
2. M.SITHI ASHIYA.
3. M.SAMSHAD BEGAM.
4. Mrs. MAJIANI MOHIDEEN FATHIMA.

PLOT-1
SCALE: 1:100
DATE: 21.06.2002
RD: 01.07.2002
WORKING: 240-02

ALL DIMENSIONS ARE IN CENTIMETRES
JOB TITLE :
PROPOSED APARTMENTS AT PLOT-1,
SURVEY NOS.680/23, 680/24, 680/25,
680/26AT SRIVATSA AVENUE 2nd STREET,
RAMNAGAR NORTH EXTENSION NO.137,
VELACHERY VILLAGE, MAMBALAM GUINDY
TALUK, CHENNAI-42. CORPORATION
DIV.153, ZONE-10.

SARAVANAN, B
Civil Engineer & Licensed Surveyor
L.S.No. 219, Corporation of Chennai
31, Spur Tank Road, Chetpet, Ch-31.

A\DD\240-02\PPAD-01-1